

Clarence Pastoral & Agricultural Society Ltd

150th Grafton Show

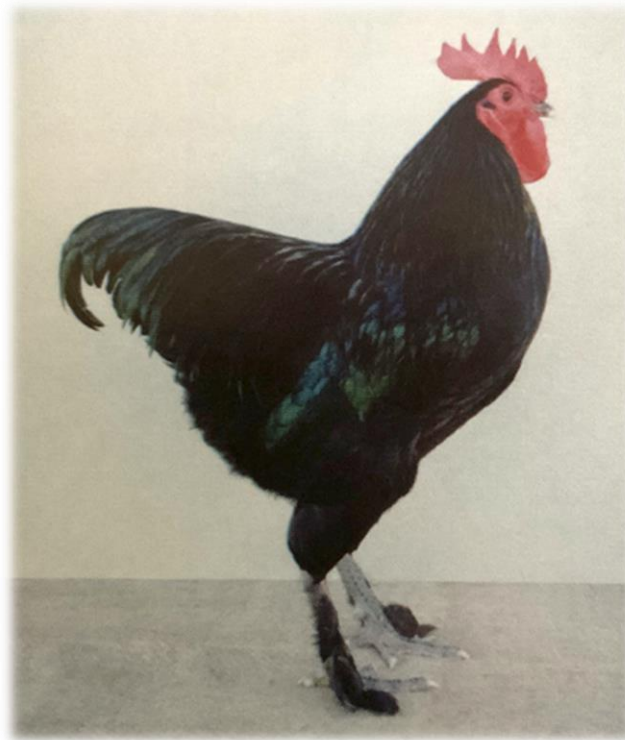

Section 4



POULTRY

Friday 19th & Saturday 20th April

2024

Clarence Pastoral & Agricultural Society Ltd
GRAFTON SHOW

Phone: 02 66422240 PO Box 61, GRAFTON 2460

Email: secretary@graftonshow.com.au

Website: www.graftonshow.com.au



President Rex Green

Vice Presidents

Barry Reeves

Alan Watkins

Leone Roberts

Jack Sivewright

Yvonne Robards



Secretary Hayley Barnard

Honorary Treasurer Alan Ryall

Patrons

Joan Smith

Des Harvey

Brian Badgery

Peter Johnstone, Mayor Clarence Valley Council

Richie Williamson, MP Member for Clarence

Kevin Hogan MP, Federal Member for Page

Poultry Chief Steward

Barry Reeves

Phone: 02 66477377; 0402 038357

GATE ENTRY TICKETS - All people entering the grounds must have a gate entry ticket. This includes competitors. Gate entry tickets can be pre purchased at a discount rate prior to 5th April 2024 via Showday online. www.showdayonline.com.au

Tickets purchased online will be \$18/adult, \$8/child. Tickets will be emailed prior to 5th April 2024. After this date, no discount applies. Anyone arriving at the grounds without a gate ticket will be charged full price entry.



POULTRY

Poultry Chief Steward - Barry Reeves

Phone: 0266477377 / 0402038357

Poultry - Closing date and Delivery of Exhibits

- Manual Entries close with the Show Secretary, at 3.00pm on Wednesday, 10th April, 2024.
- Online Entries close with the Show Secretary at 3.00 pm on Wednesday, 10th April, 2024.
<https://showday.online/show/grafon>
- Birds may be penned in the Poultry Pavilion from 4.00pm to 7.00pm on Thursday, 18th April 2024 and from 7.00am to 8.00am on Friday, 19th April 2024.

Entry Fee

- \$1.00 per exhibit.

Special Conditions for Poultry

- Entry fees must accompany entries.
- Birds not to be removed or handled, except by Stewards or Judges.
- Breed and colour of each entry must be stated.
- If 5 or more entries of the same breed and colour are penned in a class (state colour) the Chief Steward shall make a separate class.
- Champion cards will be awarded to all breed classes with five or more exhibits.
- Prizemoney: 1st \$2.00 (if 2 or more exhibits in class);
- 2nd \$1.00 (if 3 or more entries in the class).
- Champion Breeding Pair of the Show - \$10 cash prize.

General conditions

- Entry fees must accompany entries.
- Late entries will not be accepted.
- Exhibits are not to be removed during the Show.
- Exhibits entered in a wrong class may be transferred at the discretion of the Chief Steward.
- The Chief Steward has the right to accept or refuse any exhibit.
- The Chief Steward's decision regarding the removal of an exhibit or exhibitor from the Showground will be final.
- In all matters regarding exhibits and exhibitors in the Poultry Pavilion, the decision of the Chief Steward of the Poultry Pavilion is final.
- If there are only two entries in a class, second place will be awarded at the discretion of the Judge.
- All exhibits shall remain the property of the exhibitor.
- Permission is assumed to reproduce images of any exhibit for publicity purposes.
- Every care will be taken with exhibits but no responsibility will be accepted.
- Poultry exhibits to be collected on Sunday, 21st April 2024 10.00am to 1.00pm.
- Prize money not collected by Sunday, 21st April 2024, will be forfeited to Grafton Show.

SOFTFEATHER - LARGE

BREED PAIRS (1 male, 1 female)	Class			
Any variety	1			
SINGLE CLASSES	Cock	Hen	Cockerel	Pullet
Ancona	2	3	4	5
Australorp	6	7	8	9
Hamburg - any colour	10	11	12	13
Langshan - any colour	14	15	16	17
Leghorn - brown	18	19	20	21
Leghorn - white	22	23	24	25
Leghorn - any other colour (state)	26	27	28	29
Rhode Island - any colour	30	31	32	33
Silkie - any colour	34	35	36	37
Sussex - any colour	38	39	40	41
Wyandotte - any colour	42	43	44	45
Minorca	46	47	48	49
Any Other Variety (state)	50	51	52	53

Champion Softfeather Large – Rosette & \$20 cash prize

Champion Softfeather Large opposite sex – Sash & \$10 cash prize

SOFTFEATHER - BANTAM

BREED PAIRS (1 male, 1 female)	Class			
Any variety	54			
SINGLE CLASSES	Cock	Hen	Cockerel	Pullet
Ancona	55	56	57	58
Australorp	59	60	61	62
Langshan - any colour	63	64	65	66
Leghorn - brown	67	68	69	70
Leghorn - white	71	72	73	74
Leghorn - any other colour (state)	75	76	77	78
Pekin - black	79	80	81	82
Pekin - blue	83	84	85	86
Pekin - buff	87	88	89	90
Pekin - white	91	92	93	94
Pekin - any other colour (state)	95	96	97	98
Rhode Island - any colour	99	100	101	102
Rosecomb - any colour	103	104	105	106
Sussex - any colour	107	108	109	110
Wyandotte - white	111	112	113	114
Wyandotte - any colour	115	116	117	118
Belgium - any colour	119	120	121	122
Minorca	123	124	125	126
Any Other Variety (state)	127	128	129	130

Champion Softfeather Bantam – Rosette & \$20 cash prize

Champion Softfeather Bantam opposite sex – Sash & \$10 cash prize

HARDFEATHER - LARGE

BREED PAIRS (1 male, 1 female)	Class			
Any variety	131			
SINGLE CLASSES	Cock	Hen	Cockerel	Pullet
Australian Game				
Black red	132	133	134	135
Pile	136	137	138	139
Any Other Variety	140	141	142	143
Pit				
Australian Pit - light	144	145	146	147
Australian Pit - heavy	148	149	150	151
Australian Pit - hen feather	152	153	154	155
Australian Pit - muff	156	157	158	159
Indian				
Indian - dark	160	161	162	163
Indian - jubilee	164	165	166	167
Indian - any colour	168	169	170	171
Old English				
Black Red - dark leg	172	173	174	175
Black Red - light leg	176	177	178	179
Blue Red	180	181	182	183
Brown/Orange Red	184	185	186	187
Duckwing - any colour	188	189	190	191
Dun	192	193	194	195
Grey	196	197	198	199
Pile	200	201	202	203
Any Other Colour	204	205	206	207
Any Other Variety Hardfeather (state)	208	209	210	211

Champion Hardfeather Large – Rosette & \$20 cash prize

Champion Hardfeather Large opposite sex – Sash & \$10 cash prize

HARDFEATHER - BANTAM

BREED PAIRS (1 male, 1 female)	Class			
Any variety	212			
SINGLE CLASSES	Cock	Hen	Cockerel	Pullet
Pit				
Pit - any colour	213	214	215	216
Pit - muff	217	218	219	220
Indian				
Indian - dark	221	222	223	224
Indian - jubilee	225	226	227	228
Indian - blue	229	230	231	232
Modern				
Modern - black red	233	234	235	236
Modern - duckwing	237	238	239	240
Modern - pile	241	242	243	244
Modern - any other colour	245	246	247	248

Old English

Ginger	249	250	251	252
Black red clay/wheaten	253	254	255	256
Black red partridge	257	258	259	260
Blue	261	262	263	264
Blue red	265	266	267	268
Blue tail wheaten		269		270
Brown/orange red	271	272	273	274
Duckwing - any colour	275	276	277	278
Grey	279	280	281	282
Pile	283	284	285	286
Spangle	287	288	289	290
Any Other Colour (state)	291	292	293	294
Any Other Variety Hardfeather (state)	295	296	297	298

Champion Hardfeather Bantam – Rosette & \$20 cash prize

Champion Hardfeather Bantam opposite sex – Sash & \$10 cash prize

WATERFOWL**BREED PAIRS (1 male, 1 female)**

Any variety	299
-------------	-----

Single classes

	Male	Female
Indian Runner	300	301
Khaki Campbell	302	303
Mallard	304	305
Muscovy - any colour	306	307
Pekin	308	309
Rouen	310	311
Any Other Variety (state)	312	313
Geese - any variety	314	315
Turkey - any variety	316	317

Champion Waterfowl – Rosette & \$20 cash prize

JUNIOR – under 15 years

Junior Exhibitor Classes	Male	Female
Softfeather, large	318	319
Softfeather, bantam	320	321
Hardfeather, large	322	323
Hardfeather, bantam	324	325
Waterfowl	326	327

The Clarence Pastoral & Agricultural Society Ltd and the Poultry Section express their sincere appreciation to all dedicated Sponsors, Committee Members, Volunteers and Exhibitors for their continued support of the Grafton Show

SPONSORS:

Grafton District Poultry Club Inc
Hayes Stockfeed

McGregor Gourlay
Pullen's Produce

Westlawn

Grafton & District Poultry Club Inc.

**Meets: 12.30 pm, 3rd Saturday of the month
Poultry Pavilion, Grafton Showground**

New members always welcome!

**Contact: Barry 0402 038357
Sandra 0427 425894
Email: graftonpoultryclub@gmail.com**



Pullens Produce

- Quality Stockfeed, Hay & Chaff
- Equine Supplies & Performance Feeds
- Animal Health Care Products
- Pet Food & Pet Supplies
- Fencing Supplies
- Tanks, Troughs, Feeders & Sprayers
- Garden Care & Pest Control Products
- Fertilisers & Seeds
- Footwear
- Fresh Fruit & Vegetables

Delivery to Grafton & Surrounds

Call Us (02) 6642 8162 Follow Us  [pullensproducegrafton](https://www.facebook.com/pullensproducegrafton)



M^cGREGOR GOURLAY

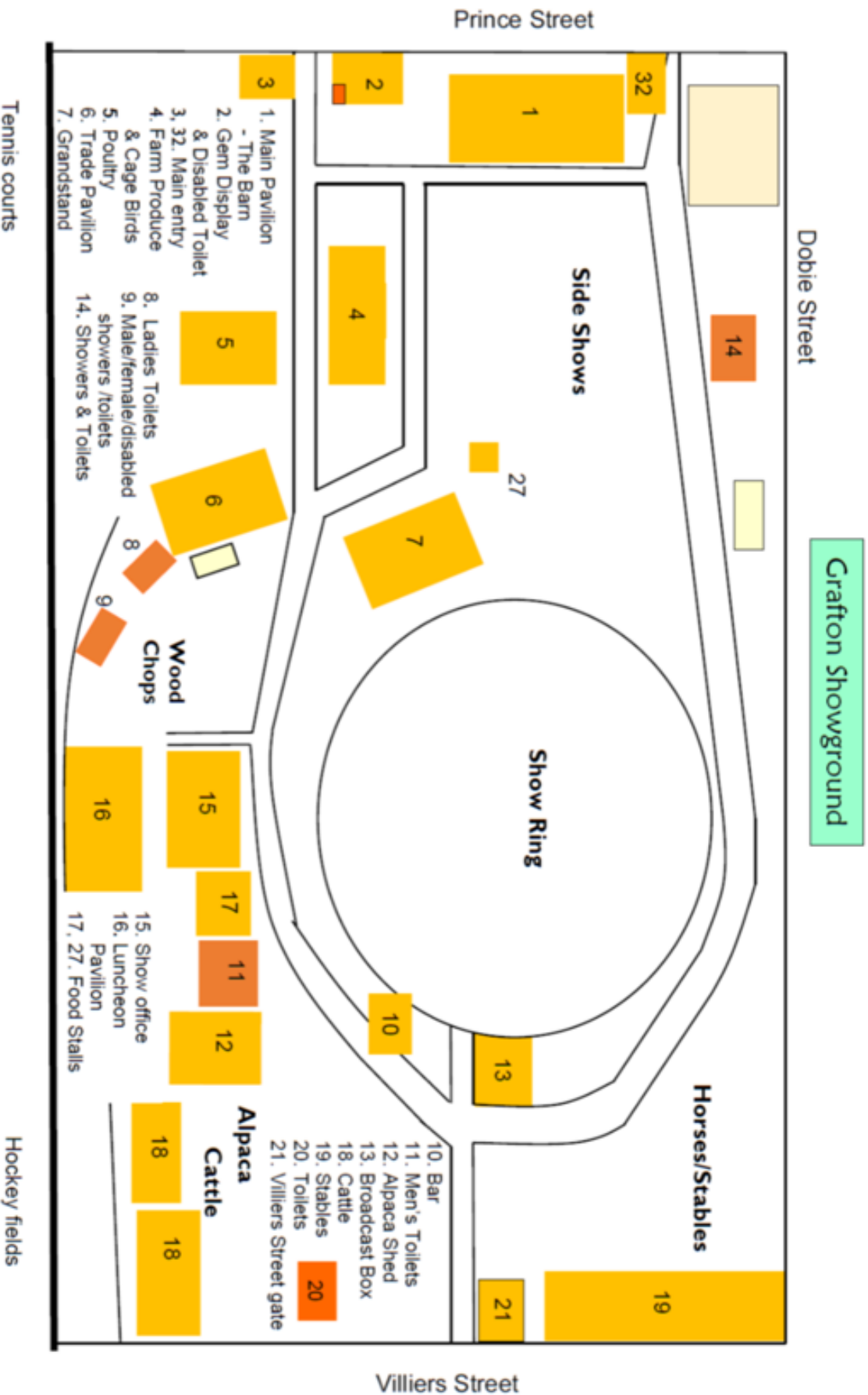

NB: 13. Horse Office is downstairs of the Broadcast Box